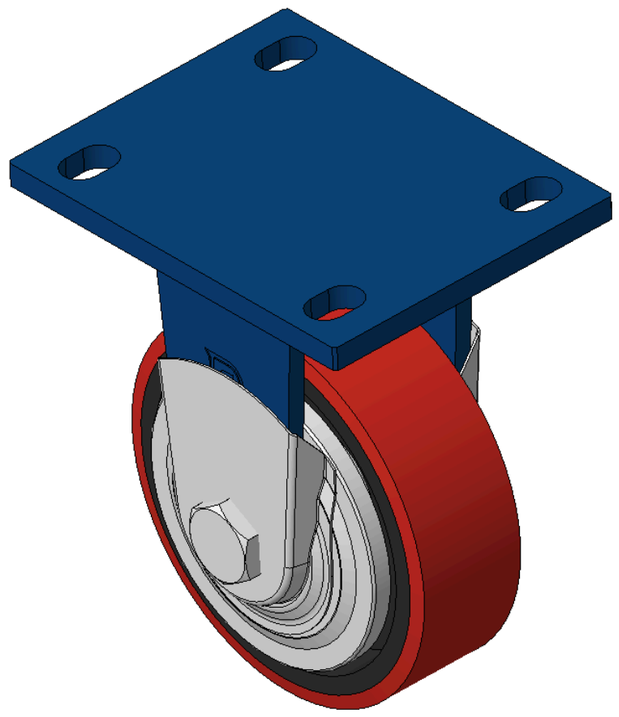

Picture may differ from original product



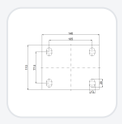

1102 B Type Caster Series

PU (red flat) Wheel Diameter × Wheel Width 125 × 40 mm

KS-11020500331041 Copy model no.

Wheel Diameter	Load Capacity (Dynamic)	Overall Height	Wheel Bearing
125mm	340kgs	170mm	Wheels With Ball Bearings

- Rigid Casters, Welded Caster Fork—Bolt Hole Spacing 105x77.5
- Blue painted surface, Mounting Type - Top Plate device, equipped with special anti-winding wheel covers
- Cast Iron Wheel Center, High Quality Polyurethane Wheel Tread
- Cast Iron brownish-red, Bearing—Ball Bearings
- Wheel Tread: Hhigh-Quality Polyurethane
- Wheel Center: iron core/cast iron

Product descriptions are for reference only. The actual product shall prevail.

Product Data Sheet (Metric) | 3D Drawing Request

3D drawings are for members only. Please log in to download.

Product Data Sheet

Metric | Imperial

Wheel Diameter	125mm	Wheel Width	40mm
Wheel Bearing	Wheels With Ball Bearings	Plate Size	140 x 110mm
Bolt Hole Spacing	105 x 77.5mm	Plate Hole	20 x 13mm
Overall Height	170mm	Hardness Of Tread	93±5° Shore A
Load Capacity (Dynamic)	340kgs	Load Capacity (Static)	510kgs
Temperature	-20°C to +70°C	Fork Type	Rigid Caster
Stainless	N/A	Electrical Conductivity	N/A
Anti-Static	N/A	Weight	3.00kgs
Standard	ISO22883		

* For any deviation between metric and imperial spec, please refer to the metric spec.

Performance

Rolling Smoothness
Max. 5 points Score: 3

Quiet Operation
Max. 5 points Score: 4

Floor Surface Preservation
Max. 5 points Score: 4

Downloads

PDF **1102-EN-KS2026111902.pdf**
Product Data Sheet (Metric)

3D **1102-CN-KS2026111902-d261119092536.rar**
3D drawings are for members only. Please log in to download.

Related Products

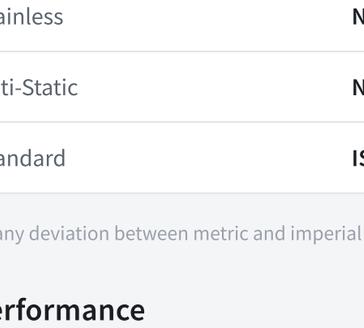

1102 B Type Caster Series
PU (red flat) Wheel Diameter × Wheel Width 125 × 40 mm
KS-11020500331031

wheel diameter	dynamic load	overall height
125 mm	340 kg	170 mm

View specs →

1102 B Type Caster Series
PU (red flat) Wheel Diameter × Wheel Width 125 × 40 mm
KS-11020500332031

wheel diameter	dynamic load	overall height
125 mm	340 kg	170 mm

View specs →

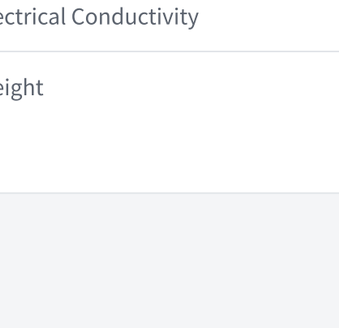

1102 B Type Caster Series
PU (red flat) Wheel Diameter × Wheel Width 125 × 40 mm
KS-11020500332041

wheel diameter	dynamic load	overall height
125 mm	340 kg	170 mm

View specs →

1102 B Type Caster Series
PU (red flat) Wheel Diameter × Wheel Width 125 × 40 mm
KS-11020500334031

wheel diameter	dynamic load	overall height
125 mm	340 kg	170 mm

View specs →