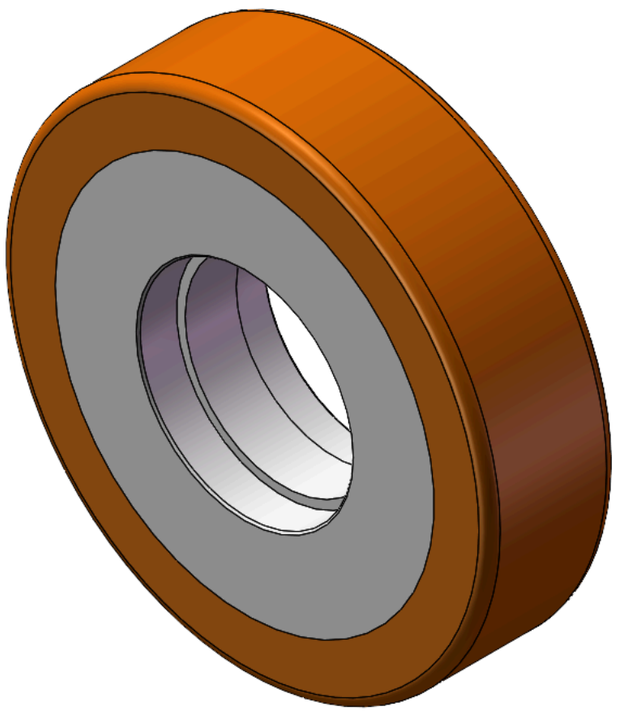

Picture may differ from original product




QPU Series

Wheel Diameter × Wheel Width 230 x 60mm

YJ-12035309230103 Copy model no.

Wheel Diameter(D)	Load Capacity (Dynamic)	Wheel Bearing
230mm	**900kgs**	**Without Bearing**

- It has good elasticity, reduces pushing resistance, improves machine controllability, and has good wear resistance.
- It has excellent Hydrolysis Resistance.
- Suitable for tropical regions and humid working environments.
- QPU Brown
- Wheel Center: Iron core
- Wheel Tread: High-quality polyurethane
- Bearings: —

Product descriptions are for reference only. The actual product shall prevail.

Product Data Sheet (Metric) | 3D Drawing Request

3D drawings are for members only. Please log in to download.

Product Data Sheet

Metric | Imperial

Wheel Diameter(D)	**230mm**	Wheel Width(T2)	**60mm**
Wheel Bearing	**Without Bearing**	Axle Bore(d)	
Axle Bore(S)	**100mm**	Bearing Bore Depth(t)	**18mm**
Hardness Of Tread	**92±5° Shore A**	Load Capacity (Dynamic)	**900kgs**
Load Capacity (Static)	**1350kgs**	Temperature	**-20°C to +70°C**
Electrical Conductivity	**N/A**	Anti-Static	**N/A**
Weight	**9.64kgs**	Standard	**ISO22883**

* For any deviation between metric and imperial spec, please refer to the metric spec.

Performance

Rolling Smoothness
Max. 5 points Score: 5

Quiet Operation
Max. 5 points Score: 5

Floor Surface Preservation
Max. 5 points Score: 5

Downloads

PDF **1253-EN-YJ2026111701.pdf**
Product Data Sheet (Metric)

3D **1253-CN-YJ2026111701-d261117131354.rar**
3D drawings are for members only. Please log in to download.

© 2026 DERSHENG CO., LTD. All rights reserved.