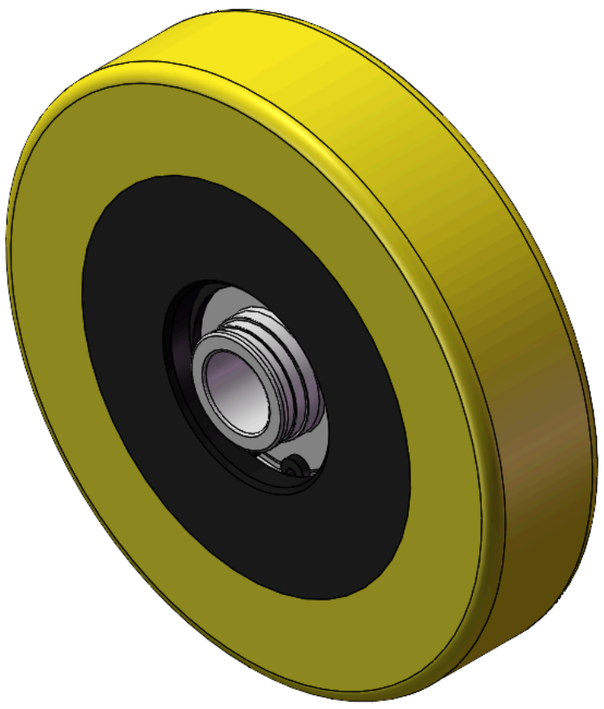

Picture may differ from original product


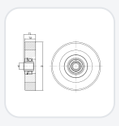

HPU Series

Wheel Diameter × Wheel Width 125 x 28mm

YJ-12037605130171 Copy model no.

Wheel Diameter(D)	Load Capacity (Dynamic)	Wheel Bearing
5 "	441lbs	Ball Bearing

- Excellent Mechanical Properties and wear resistance
- Excellent resistance to chemicals and corrosion
- Suitable for use in Forklift Trucks, Electric Stackers, AGVs, and floor scrubbers
- HPU Yellow
- Wheel Center: cast iron core
- Wheel Tread: High-quality polyurethane
- Bearings: —

Product descriptions are for reference only. The actual product shall prevail.

Product Data Sheet

Metric | Imperial

Wheel Diameter(D)	5 "	Wheel Width(T2)	1-1/8 "
Wheel Bearing	Ball Bearing	Axle Bore(d)	11/16 "
Axle Bore(S)	—	Bearing Bore Depth(t)	—
Hub Lenth(T1)	1-1/4 "	Hardness Of Tread	92±5° Shore A
Load Capacity (Dynamic)	441lbs	Load Capacity (Static)	661lbs
Temperature	-4°F to +158°F	Electrical Conductivity	N/A
Anti-Static	N/A	Weight	2.7lbs
Standard	ISO22883		

* For any deviation between metric and imperial spec, please refer to the metric spec.

Performance

Rolling Smoothness
Max. 5 points Score: 5

Quiet Operation
Max. 5 points Score: 4

Floor Surface Preservation
Max. 5 points Score: 5

© 2026 DERSHENG CO., LTD. All rights reserved.